

PARTICOLARI SOTTOSERVIZI Scala 1:20

PULFERE PER FIBRE OTTICHE
CAVIDOTTO TELECOM

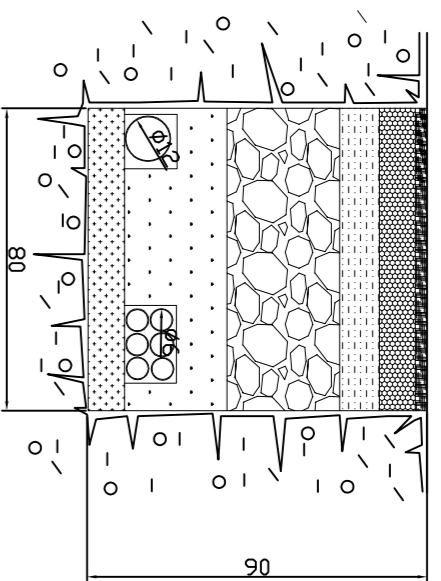

CAVIDOTTI ENEL. MT. BT.

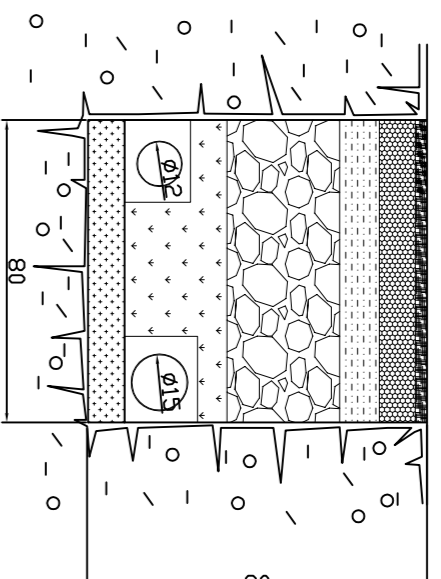

CANALIZZAZIONE ACQUE BIANCHE

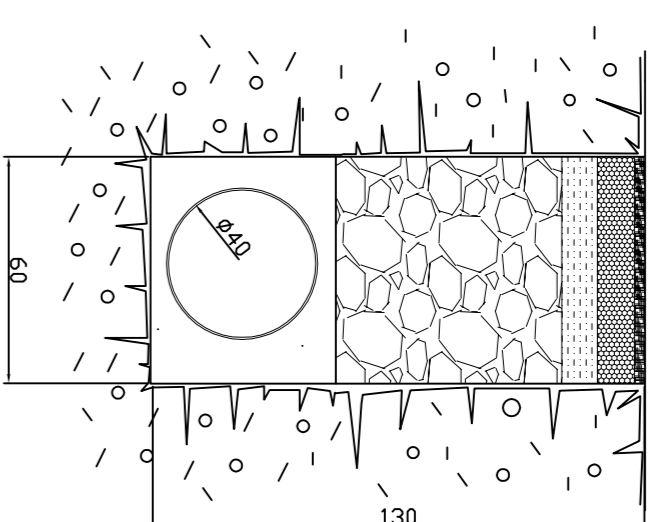

MEANDRODOTTO

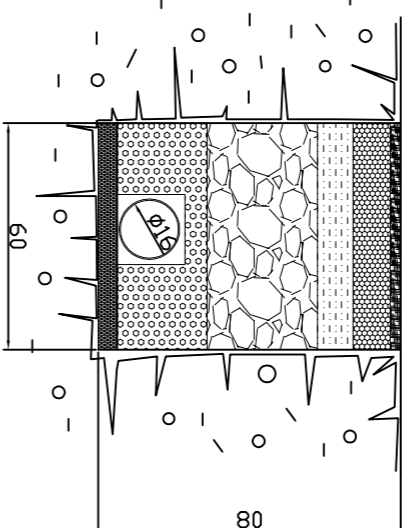

ACQUEDOTTO

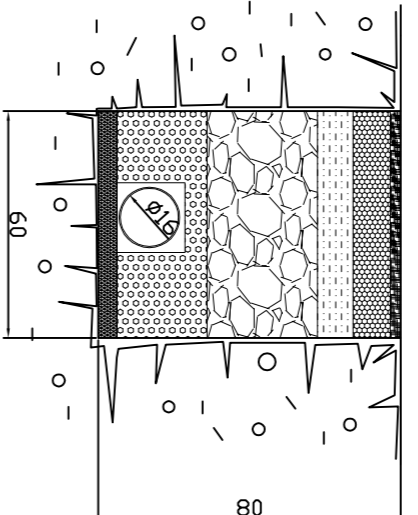

PARTICOLARE PLINTO ILLUMINAZIONE PUBBLICA

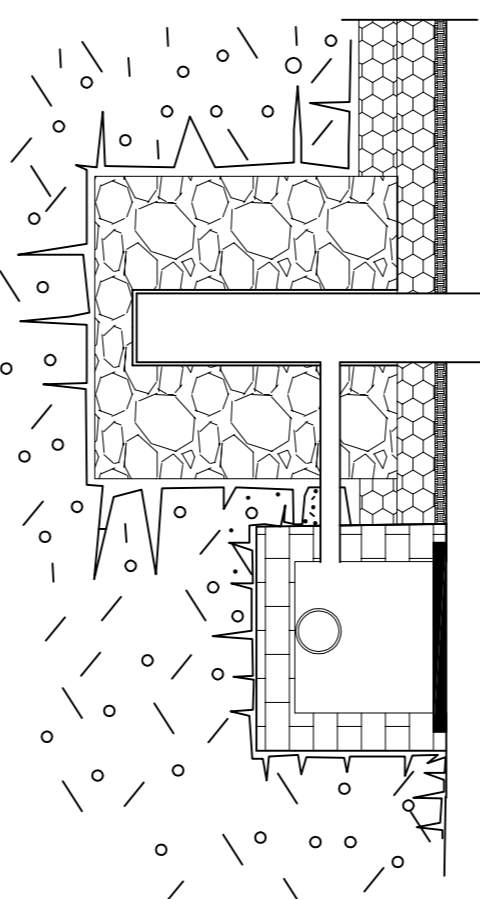

FODANTURA NERA

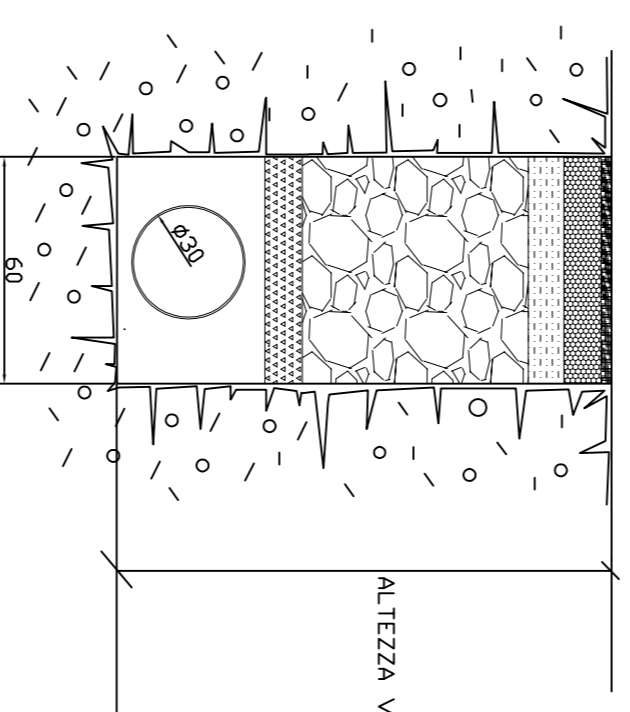

ALTEZZA VARIABILE

PROGETTO TIPO CABINA ENEL Scala 1:50

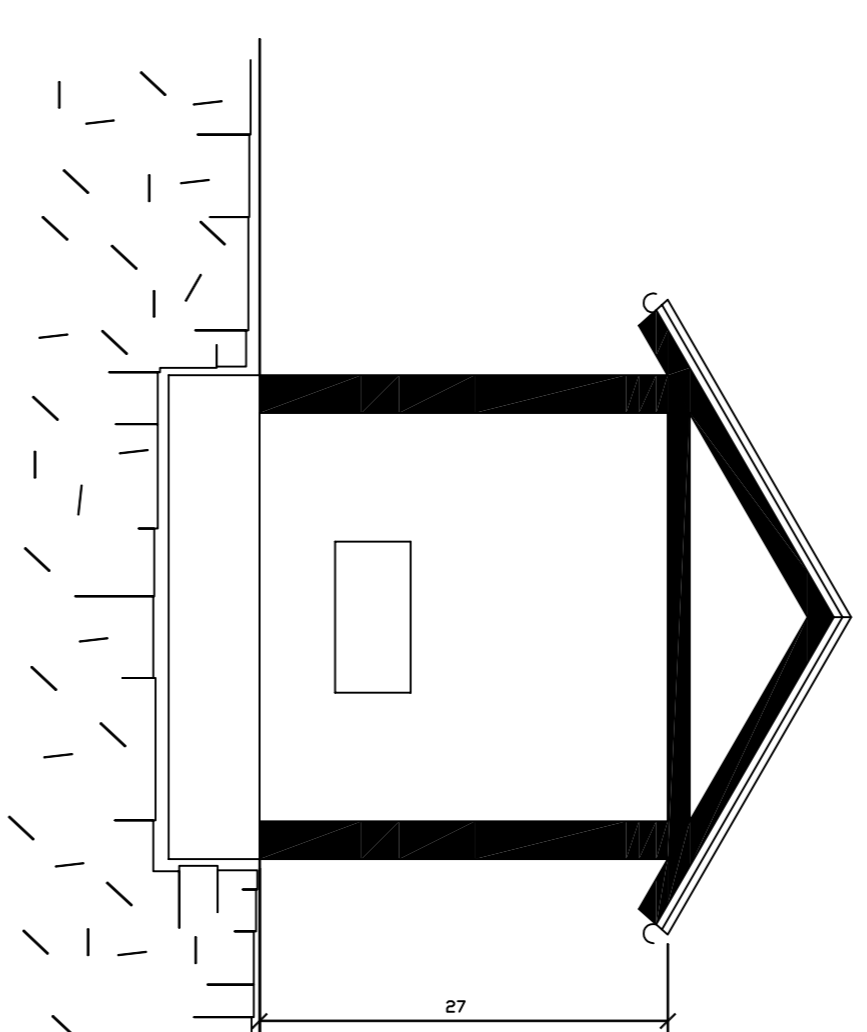
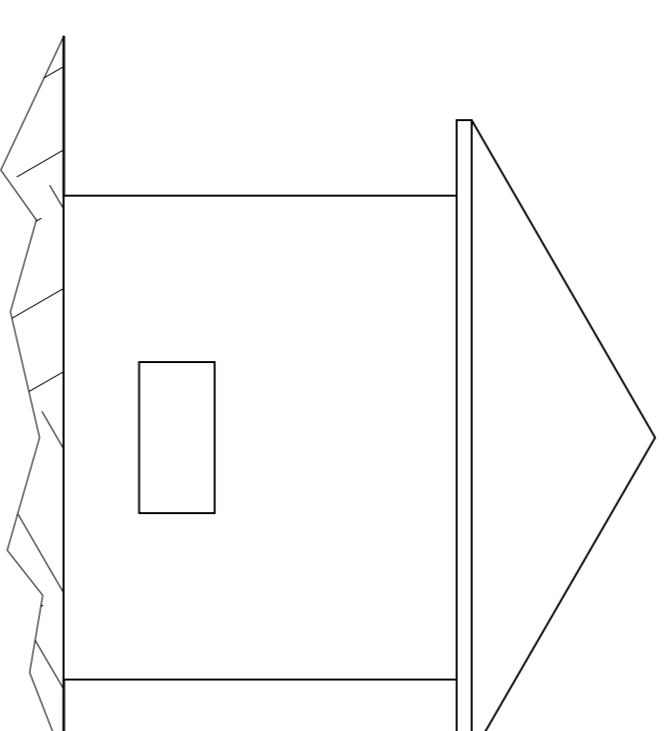
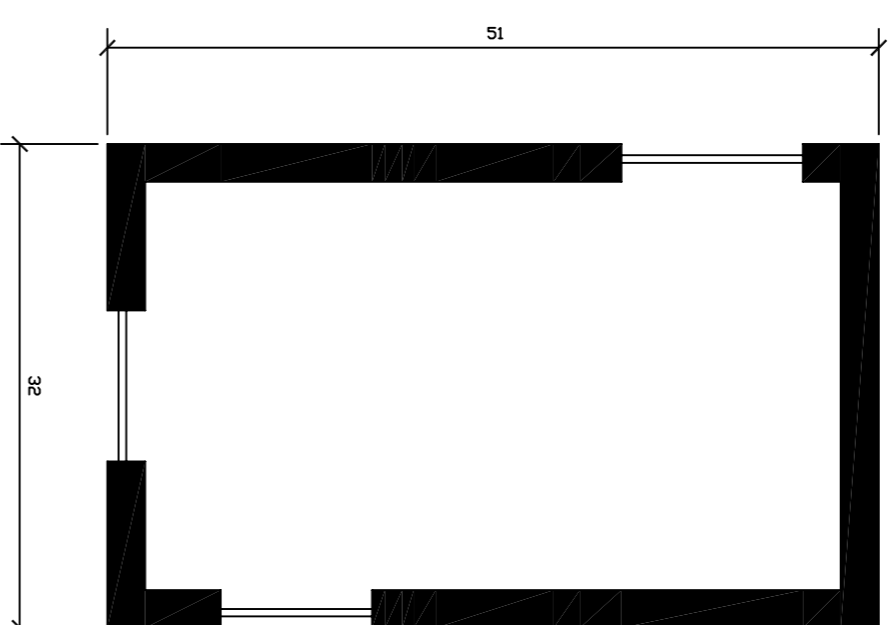
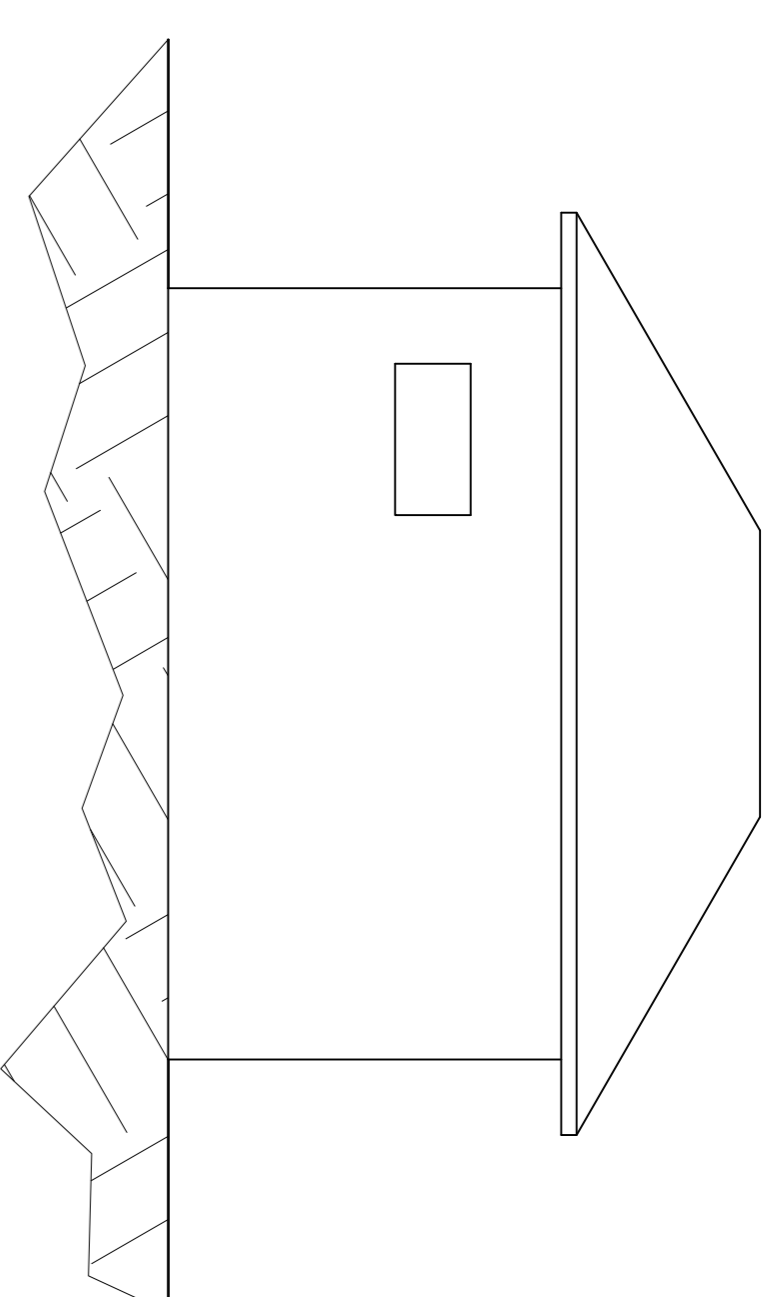
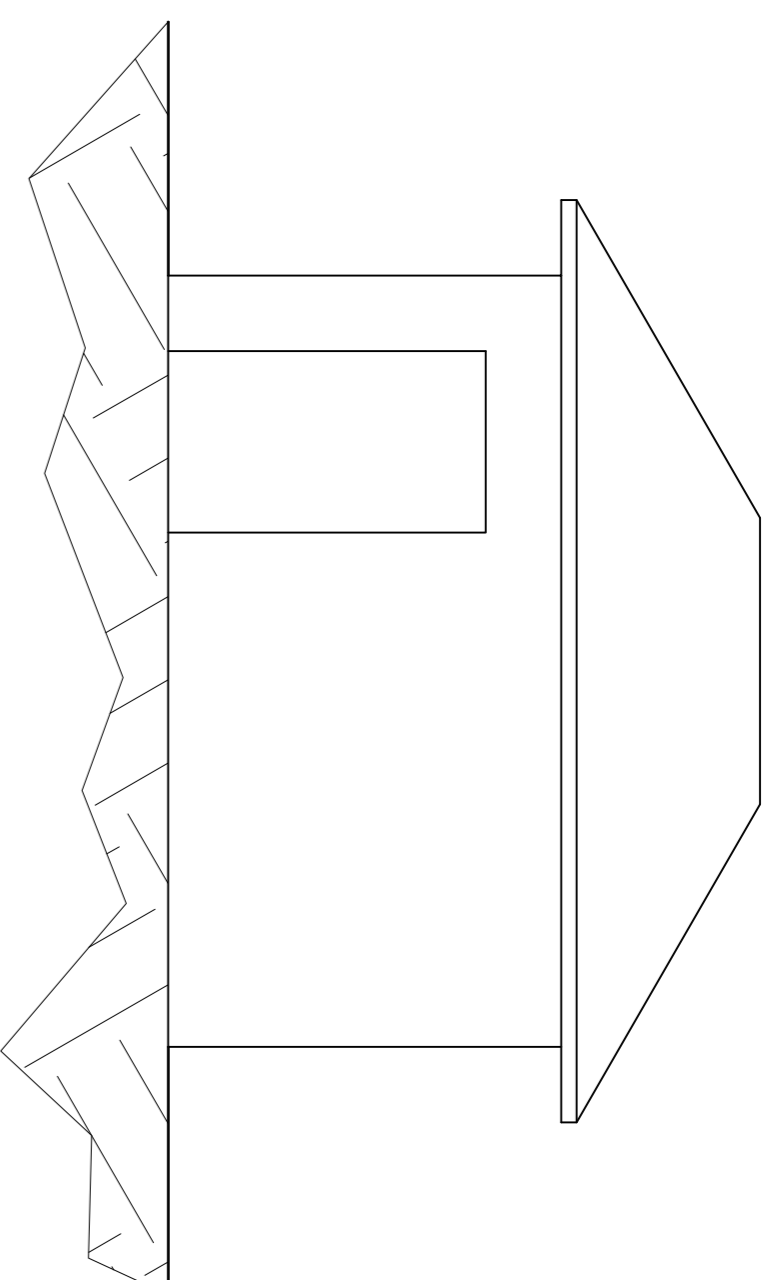

PROGETTO TIPO RECINZIONE

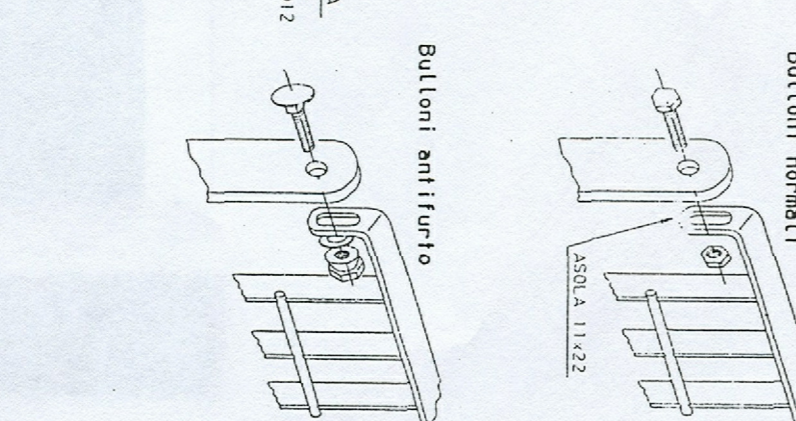
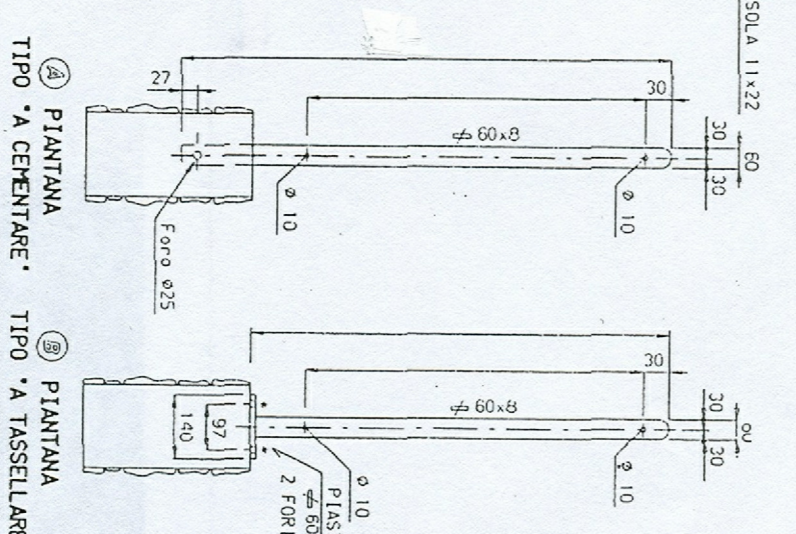
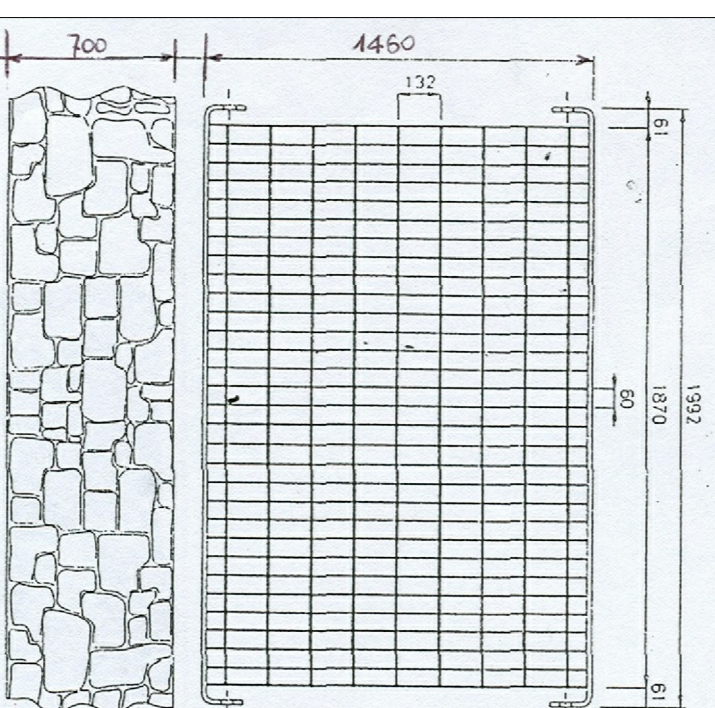

SEZIONE STRADALE TIPO Scala 1:50

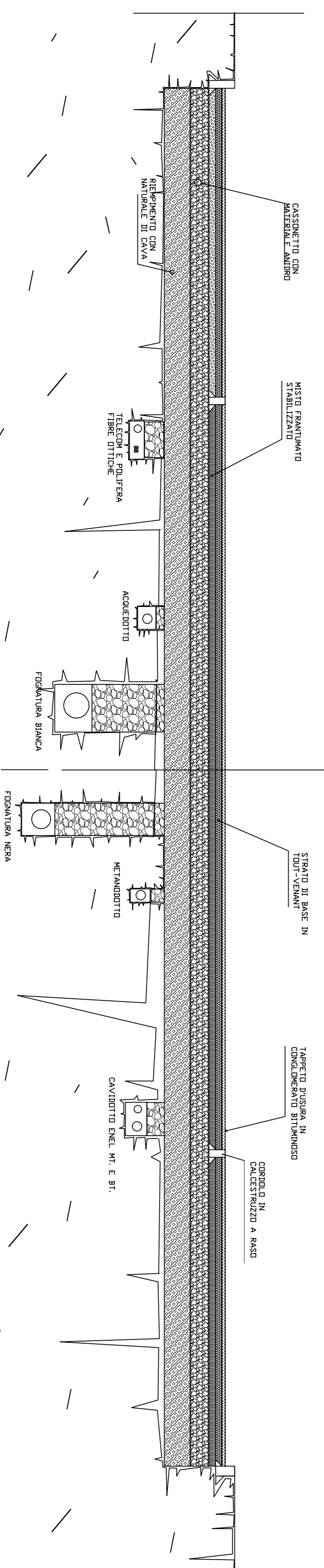

CASSINETTO CON
MANTOVINE DI CANA

MISTO PRANTATO
MANTOVINE

TELECOM E PULFERE
FIBRE OTTICHE

ACQUEDOTTO

FODANTURA
BIANCA

MEANDRODOTTO

FODANTURA
NERA

STRATO DI BASE IN
TOLI-VENANT

TARDETO PUSURA IN
CONCRETO BILUNISSI

CERCHIO IN
CALCESTRUZZO A RASO

CAVIDOTTO ENEL. MT. E. BT.

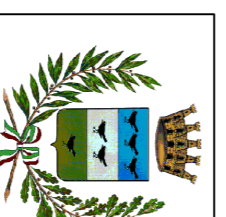

CITTÀ DI PIOVASSICO
Provincia di Torino

PIANO PER INSEDIAMENTI PRODUTTIVI
"P.I.P. VIA VOLVERA - II"

Oggetto: PARTICOLARI COSTRUTTIVI
Progetto: DIPARTIMENTO SERVIZI AL TERRITORIO
Settore Tecnico

IL DIRIGENTE
Arch. Maurizio Feddai
COLLABORAZIONE
Geom. Franco Bogliatto, Ing. Roberta Ballari
Geom. Elisa Bernardo, Silvana Fabris, Paola Segni

Tavola n. 7
Data: 27 novembre 2008

Scala VARIE
Aggiornamento:

Adottato con deliberazione del Consiglio Comunale n° 10 del 21/04/2008
Approvato con deliberazione del Consiglio Comunale n° ___ del ___/___/___